

AccuCare Release Notes 9.8E

This version of AccuCare includes a new feature called Custom Forms as well as other enhancements and bug fixes.

New Features

1. Custom Forms

Agencies now have the ability to create and publish forms, questionnaires, surveys, etc. with full data entry, reporting and export capabilities. Users can create a form with check boxes, radio buttons, selection boxes, text boxes and text areas to automate most of your agency's existing questionnaires.

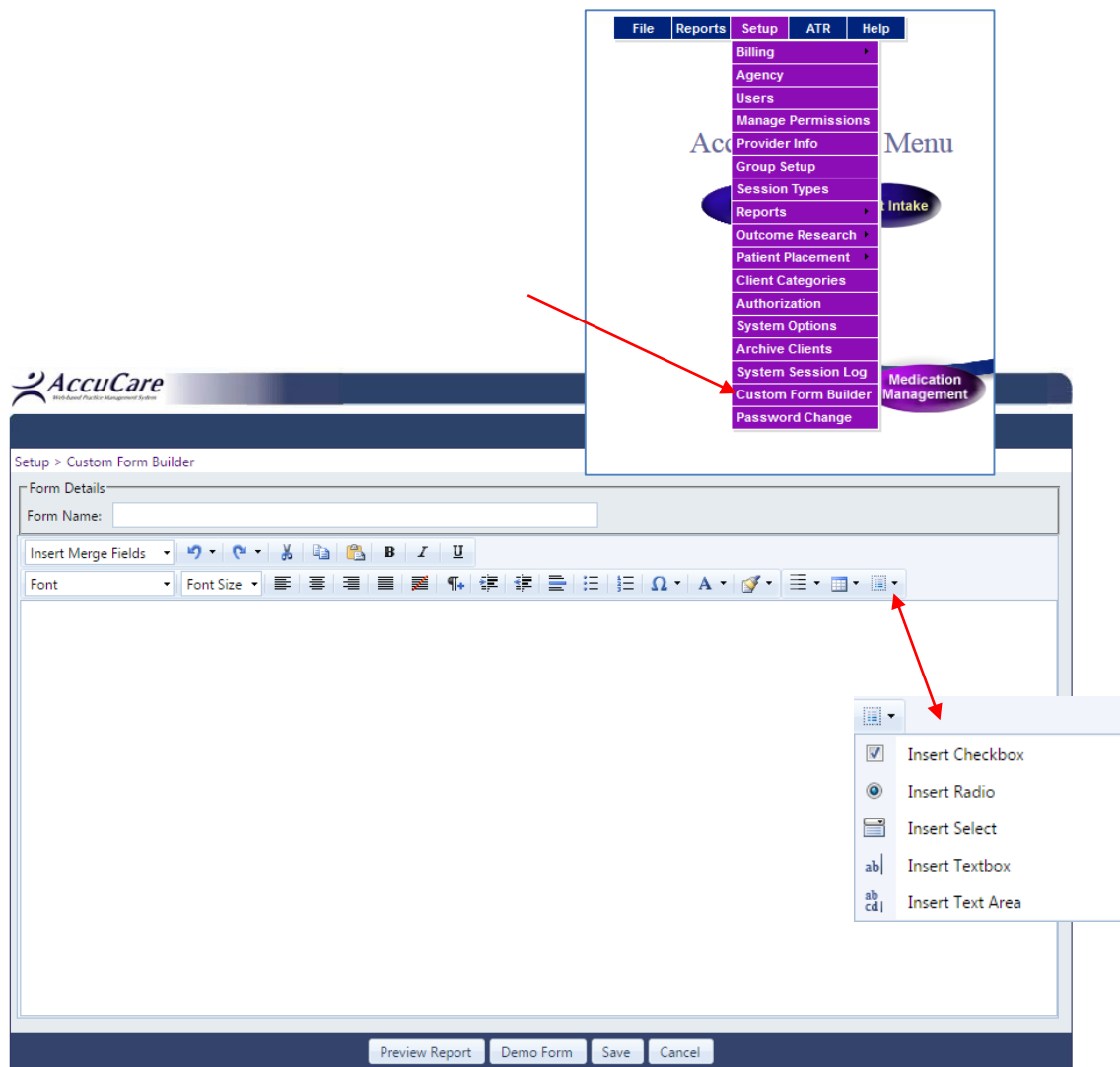

Custom Forms also lets users clone previously created forms to save time as well as test or demo forms before publishing making sure the final questionnaire meets your agency's specifications.

Setup > Custom Form Builder

Name	Created By	Last Modified	Published	Archived	Select
DBHR Target Data Elements v3	Ron Alai	04/23/2015	No	No	<input type="checkbox"/>
AccuCare Billing and EDI Setup_v2	Ron Alai	04/03/2015	Yes	Yes	<input type="checkbox"/>
AccuCare Billing and EDI Setup_v3	Ron Alai	04/06/2015	No	No	<input type="checkbox"/>
Assessment	Staff	04/28/2015	Yes	Yes	<input type="checkbox"/>
DBHR Target Data Elements	Ron Alai	04/22/2015	Yes	No	<input type="checkbox"/>
DBHR Target Data Elements v2	Ron Alai	04/23/2015	No	No	<input type="checkbox"/>
Dylan's Assessment/Admission and Discharge 4/22/15	Dylan Lambrecht	04/22/2015	No	No	<input type="checkbox"/>
Dylan's Assessment/Admission and Discharge 4/22/15 v 2	Dylan Lambrecht	04/22/2015	No	No	<input type="checkbox"/>
Dylan's Copy of Favorite Things for Ron to review	Dylan Lambrecht	04/03/2015	Yes	No	<input type="checkbox"/>
Dylan's Copy of Favorite Things for Ron to review v2	Ron Alai	04/06/2015	No	No	<input type="checkbox"/>
Dylan's New Test Form	Dylan Lambrecht	04/07/2015	No	No	<input type="checkbox"/>
Dylan's Test Form of Favorite Things v2	Dylan Lambrecht	04/02/2015	Yes	No	<input type="checkbox"/>
Dylan's Test Form of Favorite Things v3	Dylan Lambrecht	04/03/2015	Yes	No	<input type="checkbox"/>
Emergency Contact and Medical Information for a Child	Ron Alai	05/29/2015	Yes	No	<input checked="" type="checkbox"/>
Emergency Contact and Medical Information for a Child v2	Ron Alai	05/29/2015	No	No	<input type="checkbox"/>
Emergency Contact Form_Ron_V3	Ron Alai	04/07/2015	Yes	No	<input type="checkbox"/>

Buttons: Add, Edit, Create Copy, Delete, Preview Report, Demo Form, Publish, Archive, Close

File > Custom Forms

Form Date: 05/29/2015

Emergency Contact and Medical Information for a Child

Date Form Created 05/29/2015

Childs Information: Male Female

Child's First Name: Joey **Last Name:** Smith **DOB:** 06/04/2000

Address: 42 West Street
 City: Omaha State: NE Zip Code: 68130
 (402) 345-3333

Alternative Emergency Contacts:

Primary Emergency Contact **Secondary Emergency Contact**

Home Phone Home Phone
 Work Phone Work Phone

Address Address

Medical Information:

Hospital/Clinic Preference

Physicians Name: Phone Number

Insurance Company Policy Number

Enhancements and Bug Fixes

REMINDER: It is recommended that you are operating the AccuCare Web system on Internet Explorer 9 or higher, Firefox or Chrome. Some features in AccuCare are not supported in older browsers, therefore may not function properly.

- Added a 'check all' checkbox to the 'exclude' column when creating Group Notes
- Progress Note Statements have increased amount of characters allowable
- Corrected the ordering of the questions on the TEDS report
- Improved how Client Intake prints a report for an archived client
- When archiving the currently selected client, that client will not get re-selected in clinical modules
- 835 files with a large number of transactions are handled more efficiently in ERA Processing
- In the American Indian/Alakasa Native Supplement, change a tribe entry to "Little Traverse Bay Bands of Odawa Indians of MI"
- Added Landscape view to Chart Management
- Aged Claim Report Delete functionality is now present